Competitive Geothermal and Oil & Gas Lease Sale November 10, 2010

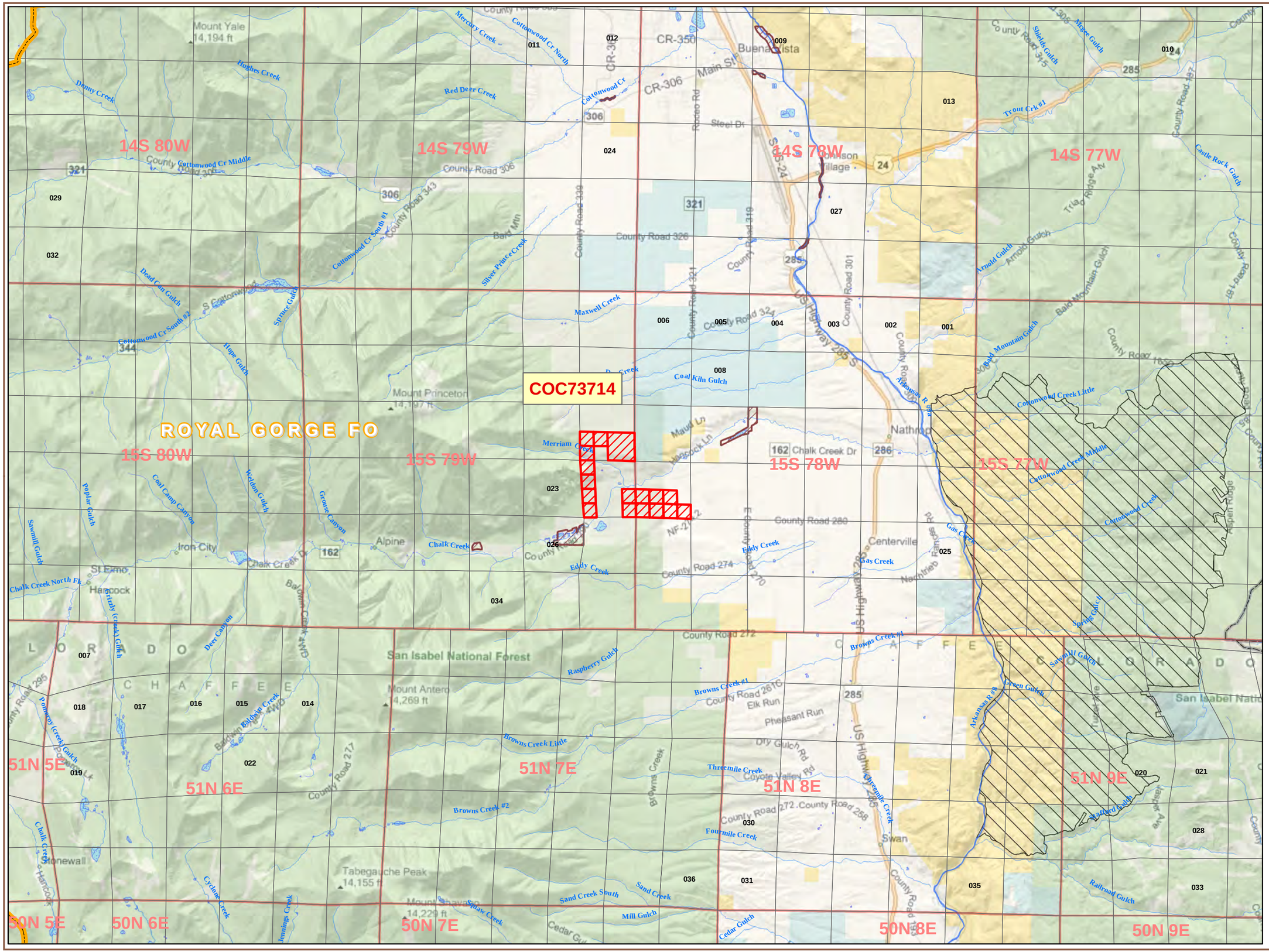

Legend

- Competitive GeoThermal Sale
- BLM Field Office
- Bureau of Land Management
- Bureau of Reclamation
- Indian Reservation
- Military Reservation
- National Grasslands
- National Park Service
- Other Federal
- Private
- State
- State, County, City; Areas
- Bankhead-Jones Land Use Lands
- US Fish and Wildlife Service
- US Forest Service
- BLM National Conservation Areas
- BLM National Monuments
- BLM Wilderness
- BLM Wilderness Study Areas
- Citizen Wilderness Proposals (2009)
- State Wildlife Areas (SWA)
- Greater SG Vacant/Unknown
- Greater SG Potential
- Greater SG Occupied
- Gunnison SG Occupied
- Gunnison SG Potential
- Gunnison SG Vacant/Unknown
- Counties
- Townships
- Sections
- Lakes
- Rivers

Field Office(s)

Royal Gorge
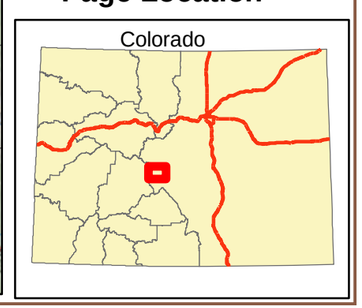
Page Location