U.S. DEPARTMENT OF THE INTERIOR
BUREAU OF LAND MANAGEMENT

1991

# SAN LUIS RESOURCE MANAGEMENT PLAN

## MINERALS DECISIONS MAP

## CANON CITY DISTRICT
## COLORADO

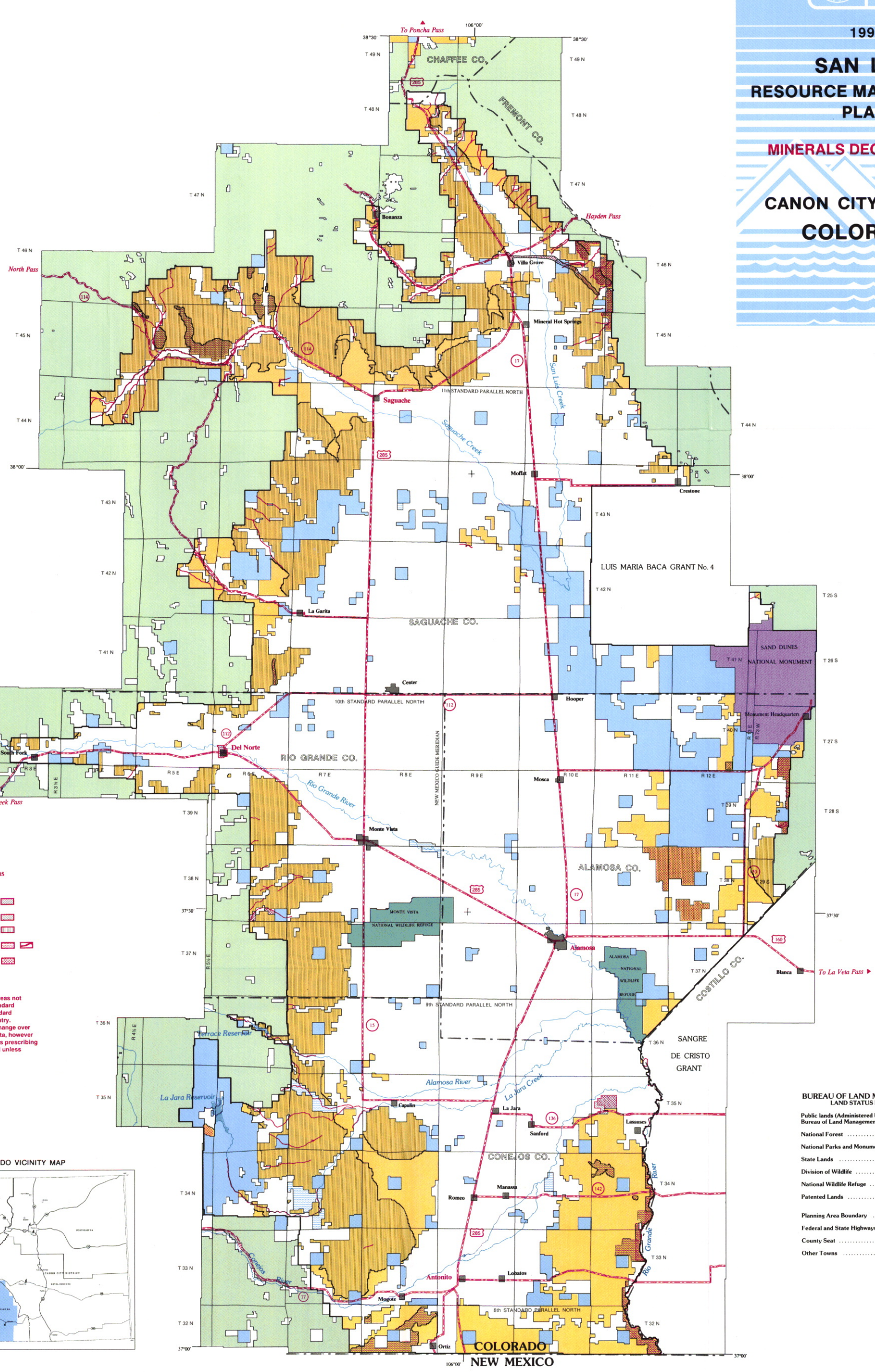



Bureau of Land Management
Colorado State Office
2850 Youngfield Street
Lakewood, CO 80215

Canon City District Office
3170 East Main Street
Canon City, CO 81212

San Luis Resource Area
1921 State Street
Alamosa, CO 81101



*Produced using COS automated mapping software and photocomposed typography. Map content from San Luis R.A. MOSS digital database. For information contact Canon City D.O. GIS Staff or Colorado S.O. Mapping Sciences Section.*


*This map does not conform to National Map Accuracy Standards.*