U.S. DEPARTMENT OF THE INTERIOR
BUREAU OF LAND MANAGEMENT

1991

SAN LUIS
RESOURCE MANAGEMENT PLAN
AREAS OF SPECIAL CONCERN DECISIONS
MAP B
CANON CITY DISTRICT
COLORADO

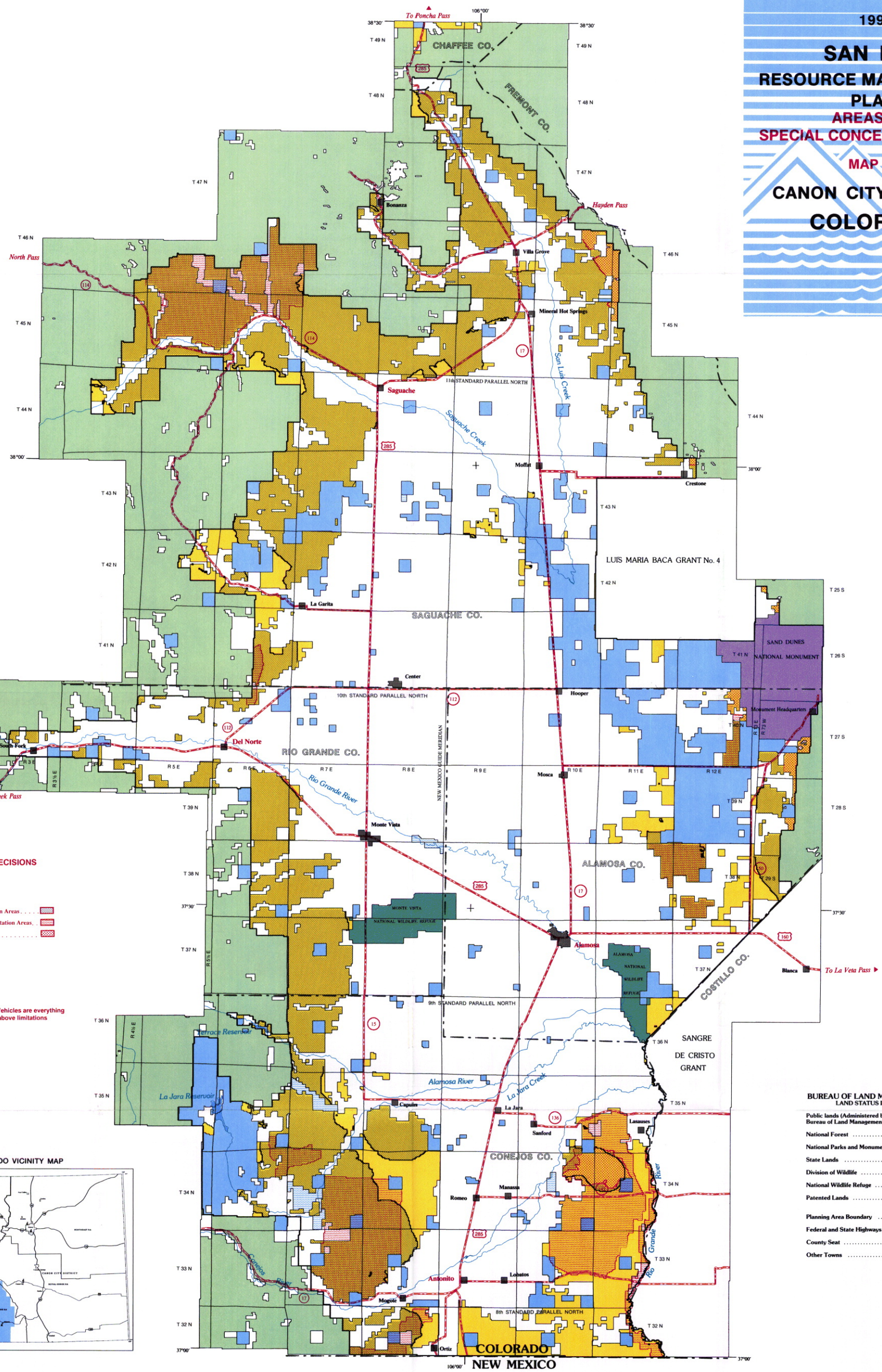

SPECIAL CONCERN DECISIONS
MAP B

Off Highway Vehicle Seasonal Limitation Areas
Off Highway Vehicle Roads /Trails Limitation Areas
Off Highway Vehicle Closed Areas

Note: The areas open to Off-Highway Vehicles are everything not shown as having one of the above limitations

COLORADO VICINITY MAP

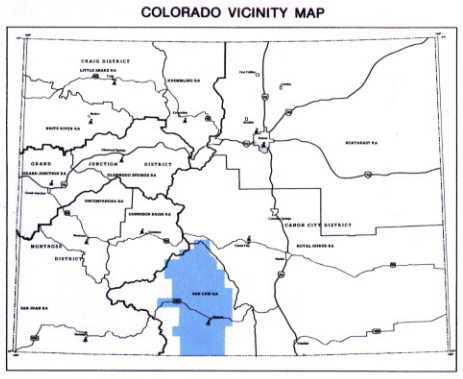

BUREAU OF LAND MANAGEMENT
LAND STATUS LEGEND

- Public lands (Administered by Bureau of Land Management)
- National Forest
- National Parks and Monuments
- State Lands
- Division of Wildlife
- National Wildlife Refuge
- Patented Lands
- Planning Area Boundary
- Federal and State Highways (285, 17)
- County Seat — Alamosa
- Other Towns — Blanca

N

Scale 1:250,000
5 0 5 10 15 20 Statute Miles
5 0 5 10 15 20 25 30 Kilometers

Bureau of Land Management
Colorado State Office
2850 Youngfield Street
Lakewood, CO 80215

Canon City District Office
3170 East Main Street
Canon City, CO 81212

San Luis Resource Area
1921 State Street
Alamosa, CO 81101

Produced using COS automated mapping software and photocomposed typography. Map content from San Luis R.A. MOSS digital database. For information contact Canon City D.O. GIS Staff or Colorado S.O. Mapping Sciences Section.

This map does not conform to National Map Accuracy Standards.

Printed 1991