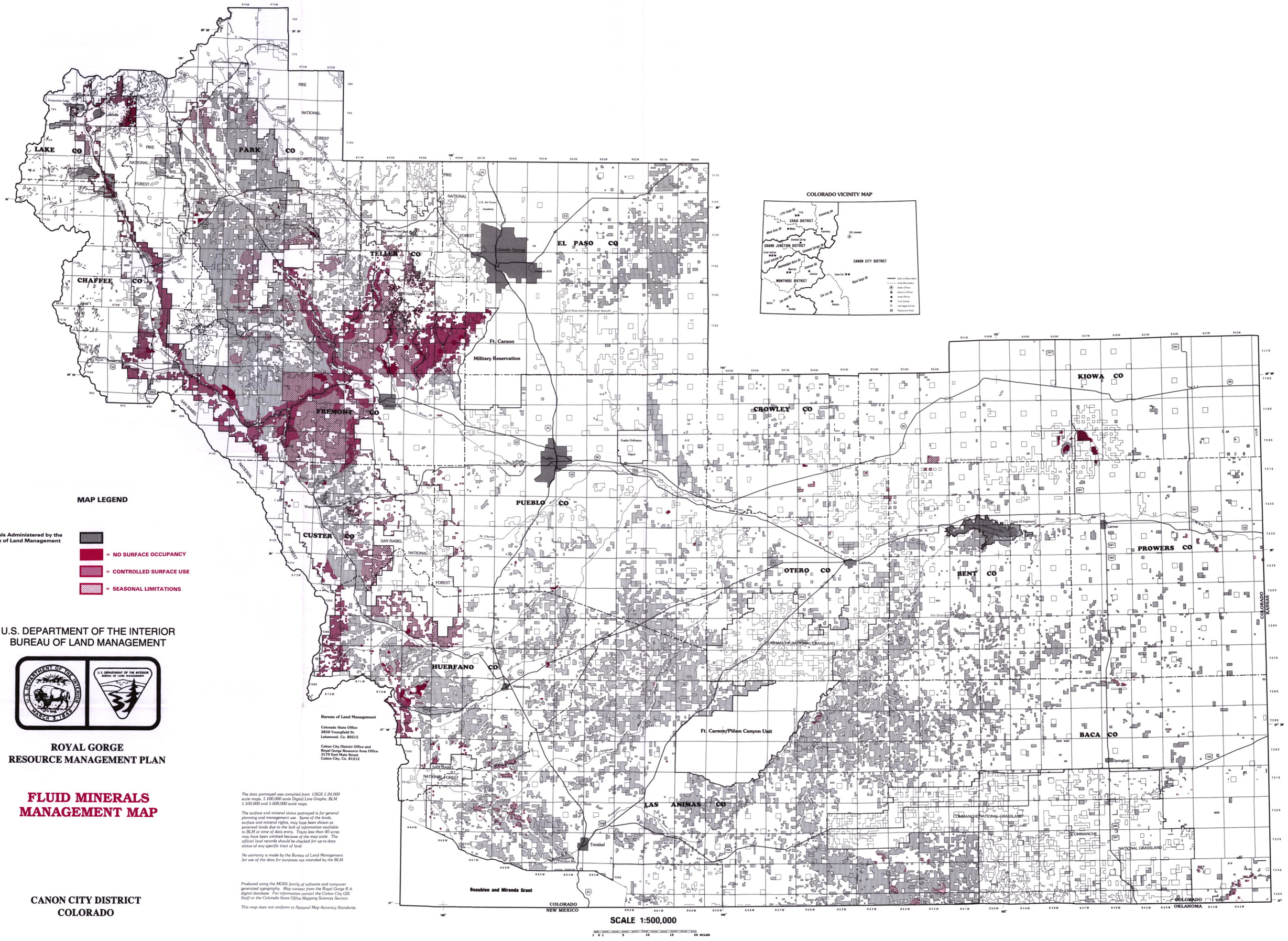
LAKE CO
PARK CO
TELLER CO
EL PASO CO
CHAFFEE CO
FREMONT CO
CROWLEY CO
KIOWA CO
PUEBLO CO
CUSTER CO
OTERO CO
BENT CO
PROWERS CO
HUERFANO CO
BACA CO
LAS ANIMAS CO
Colorado Springs
Pueblo
Ft. Carson
Military Reservation
Pueblo Ordnance Depot
Ft. Carson/Piñon Canyon Unit
Beaubien and Miranda Grant
COMANCHE NATIONAL GRASSLAND
COLORADO
NEW MEXICO
COLORADO
KANSAS
COLORADO
OKLAHOMA
COLORADO VICINITY MAP
CRAIG DISTRICT
GRAND JUNCTION DISTRICT
CANON CITY DISTRICT
MONTROSE DISTRICT
MAP LEGEND
Minerals Administered by the Bureau of Land Management
= NO SURFACE OCCUPANCY
= CONTROLLED SURFACE USE
= SEASONAL LIMITATIONS
U.S. DEPARTMENT OF THE INTERIOR
BUREAU OF LAND MANAGEMENT
ROYAL GORGE
RESOURCE MANAGEMENT PLAN
FLUID MINERALS
MANAGEMENT MAP
CANON CITY DISTRICT
COLORADO
Bureau of Land Management
Colorado State Office
2850 Youngfield St.
Lakewood, Co. 80215
Canon City District Office and
Royal Gorge Resource Area Office
3170 East Main Street
Canon City, Co. 81212
The data portrayed was compiled from USGS 1:24,000 scale maps, 1:100,000 scale Digital Line Graphs, BLM 1:100,000 and 1:500,000 scale maps.
The surface and mineral status portrayed is for general planning and management use. Some of the lands, surface and mineral rights, may have been shown as patented lands due to the lack of information available to BLM at time of data entry. Tracts less than 40 acres may have been omitted because of the map scale. The official land records should be checked for up-to-date status of any specific tract of land.
No warranty is made by the Bureau of Land Management for use of the data for purposes not intended by the BLM.
Produced using the MOSS family of software and computer generated typography. Map content from the Royal Gorge R.A. digital database. For information contact the Canon City GIS Staff or the Colorado State Office Mapping Sciences Section.
This map does not conform to National Map Accuracy Standards.
SCALE 1:500,000
1 0 1 5 10 15 20 MILES