Glenwood Springs Resource Area
Resource Management Plan

United States Department of the Interior
Bureau of Land Management

MINERALS MANAGEMENT

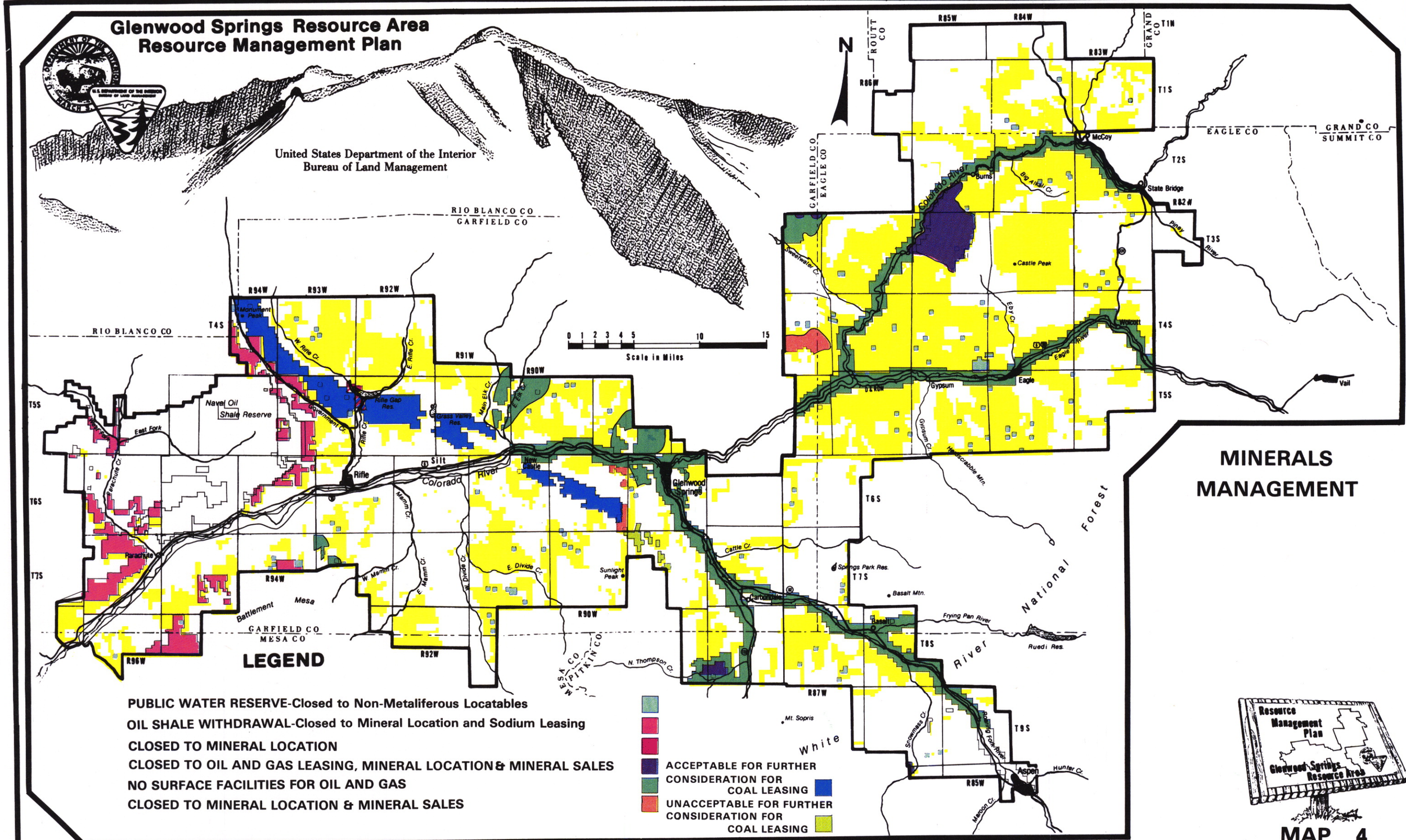

LEGEND

- PUBLIC WATER RESERVE-Closed to Non-Metaliferous Locatables
- OIL SHALE WITHDRAWAL-Closed to Mineral Location and Sodium Leasing
- CLOSED TO MINERAL LOCATION
- CLOSED TO OIL AND GAS LEASING, MINERAL LOCATION & MINERAL SALES
- NO SURFACE FACILITIES FOR OIL AND GAS
- CLOSED TO MINERAL LOCATION & MINERAL SALES
- ACCEPTABLE FOR FURTHER CONSIDERATION FOR COAL LEASING
- UNACCEPTABLE FOR FURTHER CONSIDERATION FOR COAL LEASING

MAP 4