Glenwood Springs Resource Area
Resource Management Plan

United States Department of the Interior
Bureau of Land Management

TRANSPORTATION MANAGEMENT

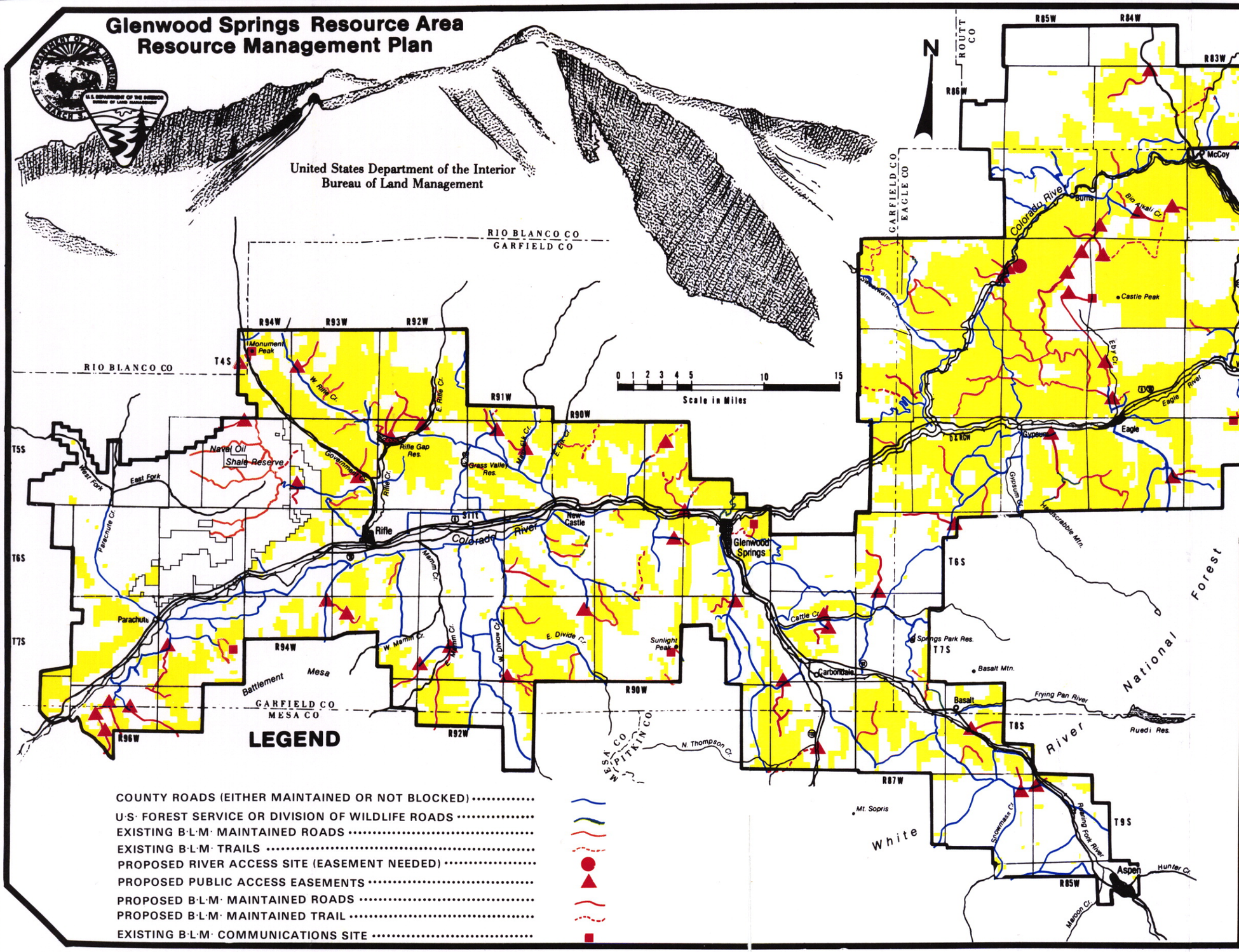

LEGEND

- COUNTY ROADS (EITHER MAINTAINED OR NOT BLOCKED)
- U.S. FOREST SERVICE OR DIVISION OF WILDLIFE ROADS
- EXISTING B.L.M. MAINTAINED ROADS
- EXISTING B.L.M. TRAILS
- PROPOSED RIVER ACCESS SITE (EASEMENT NEEDED)
- PROPOSED PUBLIC ACCESS EASEMENTS
- PROPOSED B.L.M. MAINTAINED ROADS
- PROPOSED B.L.M. MAINTAINED TRAIL
- EXISTING B.L.M. COMMUNICATIONS SITE

MAP 16