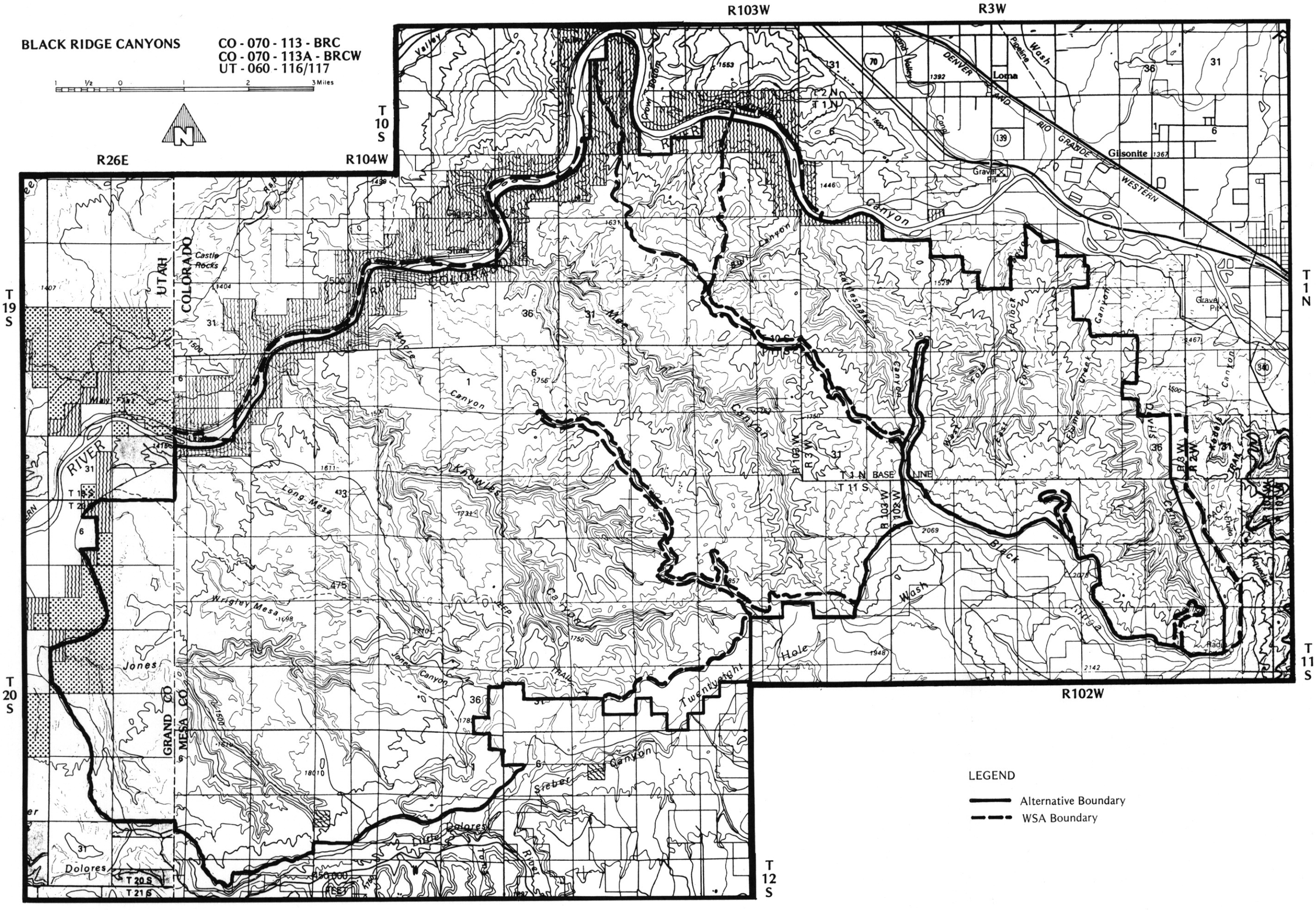

Figure I-24. Preferred Alternative, Black Ridge Canyons/Black Ridge Canyons Wilderness Study Areas.