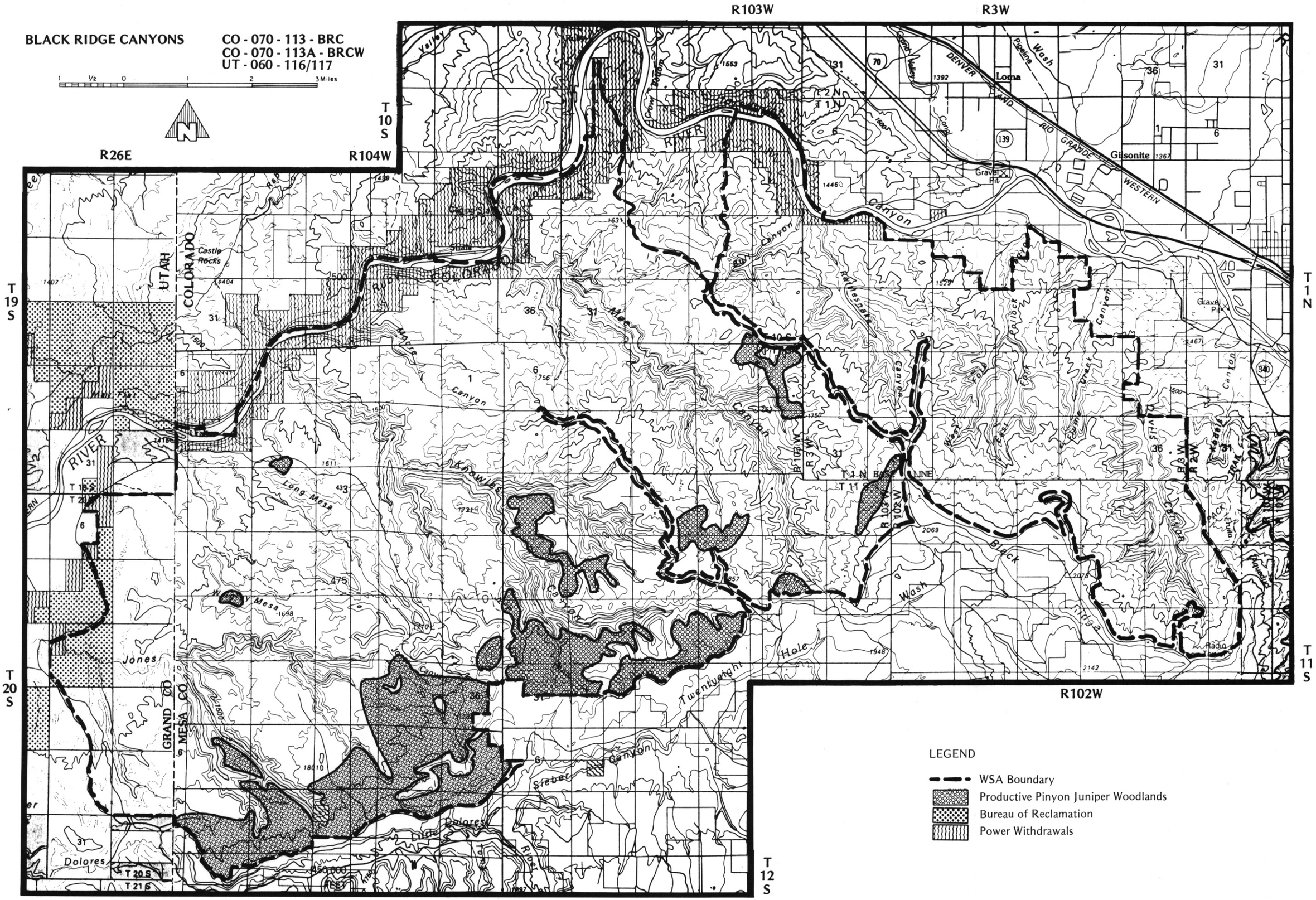

Figure I-11. Issue Resource, Black Ridge Canyons / Black Ridge Canyons West Wilderness Study Area.