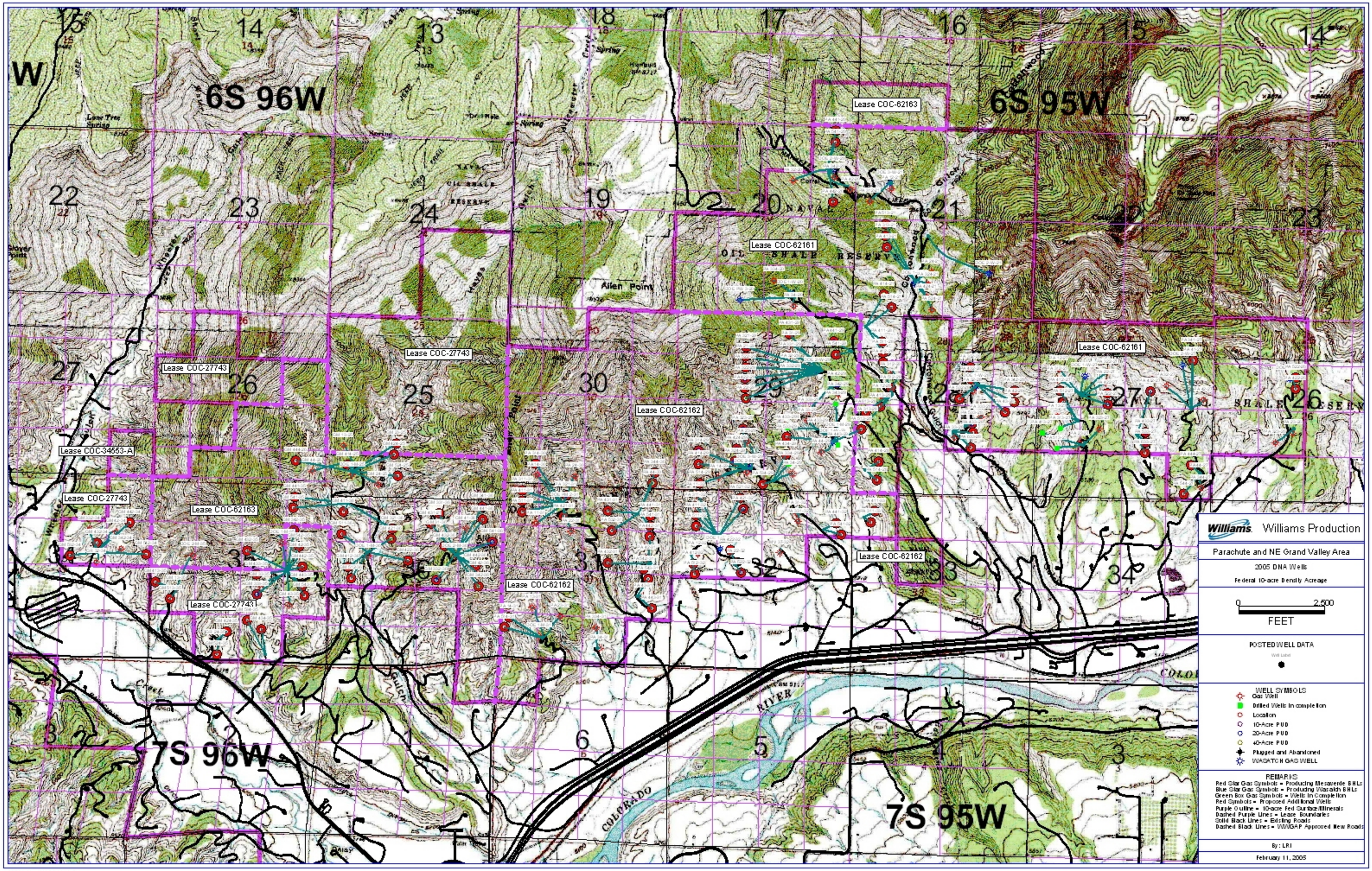

PETRA 2/11/2005 2:09:13 PM