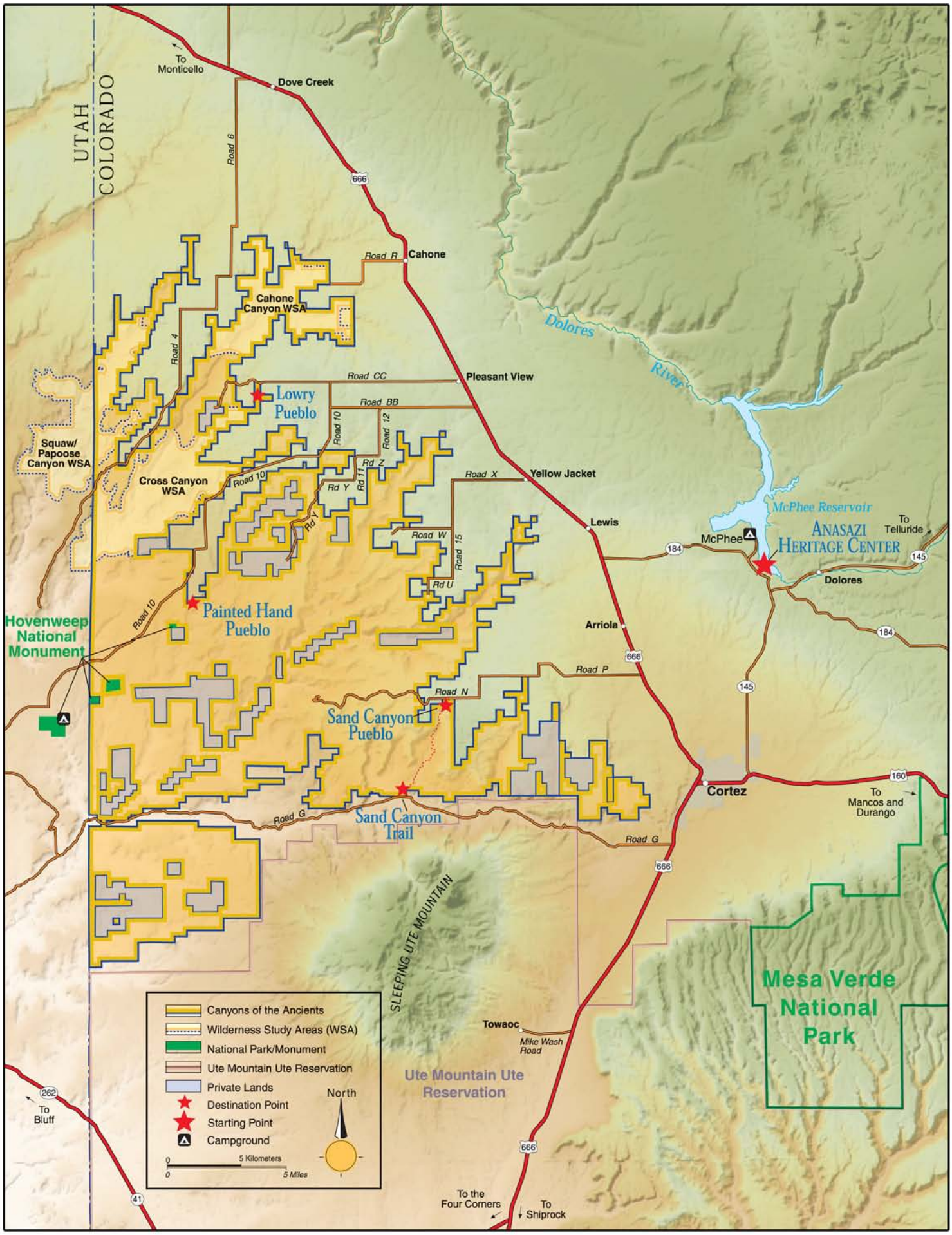
UTAH
COLORADO
To Monticello
Dove Creek
Road 6
666
Road R
Cahone
Cahone Canyon WSA
Road 4
Dolores River
Road CC
Pleasant View
Lowry Pueblo
Road BB
Road 10
Road 12
Squaw/ Papoose Canyon WSA
Cross Canyon WSA
Road 10
Rd Z
Rd 11
Rd Y
Road X
Yellow Jacket
Rd V
Road W
Road 15
Lewis
McPhee Reservoir
McPhee
184
Anasazi Heritage Center
To Telluride
145
Dolores
Rd U
Hovenweep National Monument
Road 10
Painted Hand Pueblo
Arriola
184
666
Road P
145
Road N
Sand Canyon Pueblo
Cortez
160
To Mancos and Durango
Road G
Sand Canyon Trail
Road G
666
SLEEPING UTE MOUNTAIN
Mesa Verde National Park
Canyons of the Ancients
Wilderness Study Areas (WSA)
National Park/Monument
Ute Mountain Ute Reservation
Private Lands
Destination Point
Starting Point
Campground
North
0
5 Kilometers
0
5 Miles
Towaoc
Mike Wash Road
Ute Mountain Ute Reservation
262
To Bluff
666
41
To the Four Corners
To Shiprock